One is Holy

Archpriest Igor Soroka

Reverently

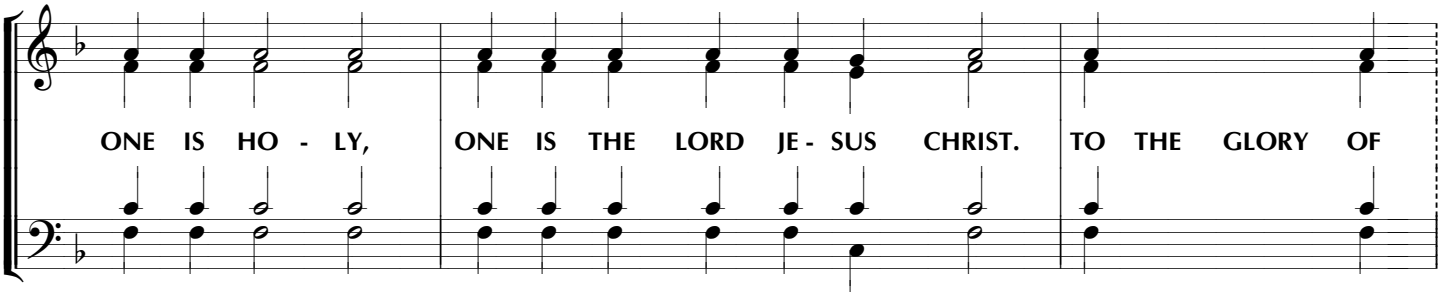
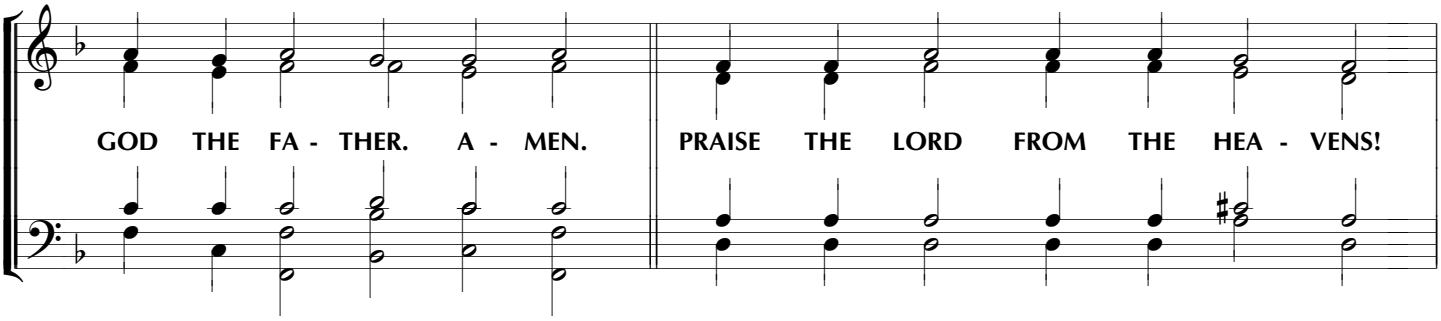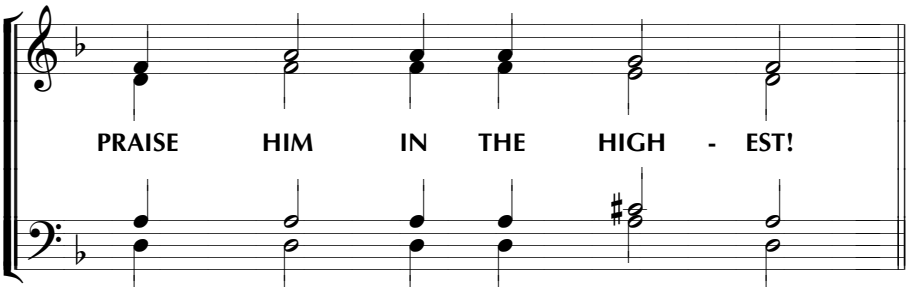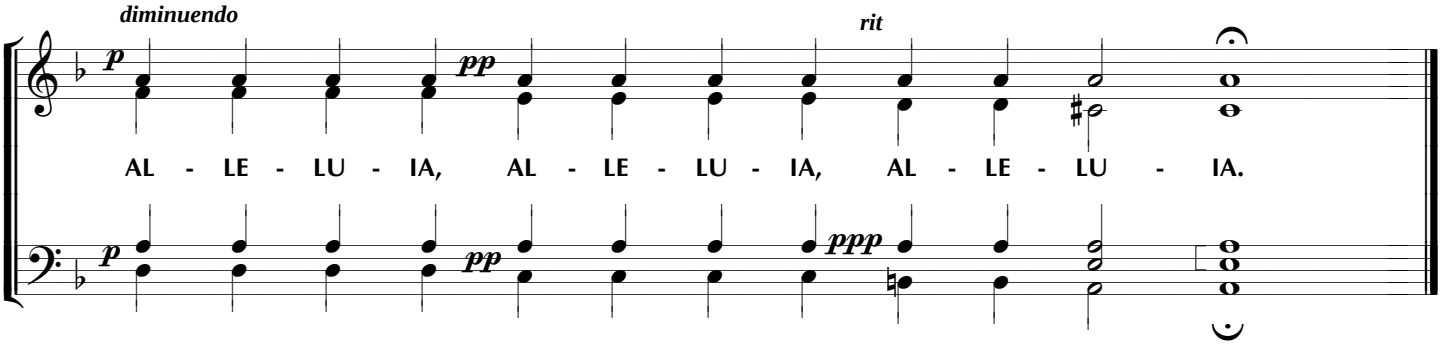
Slower