The Great Litany
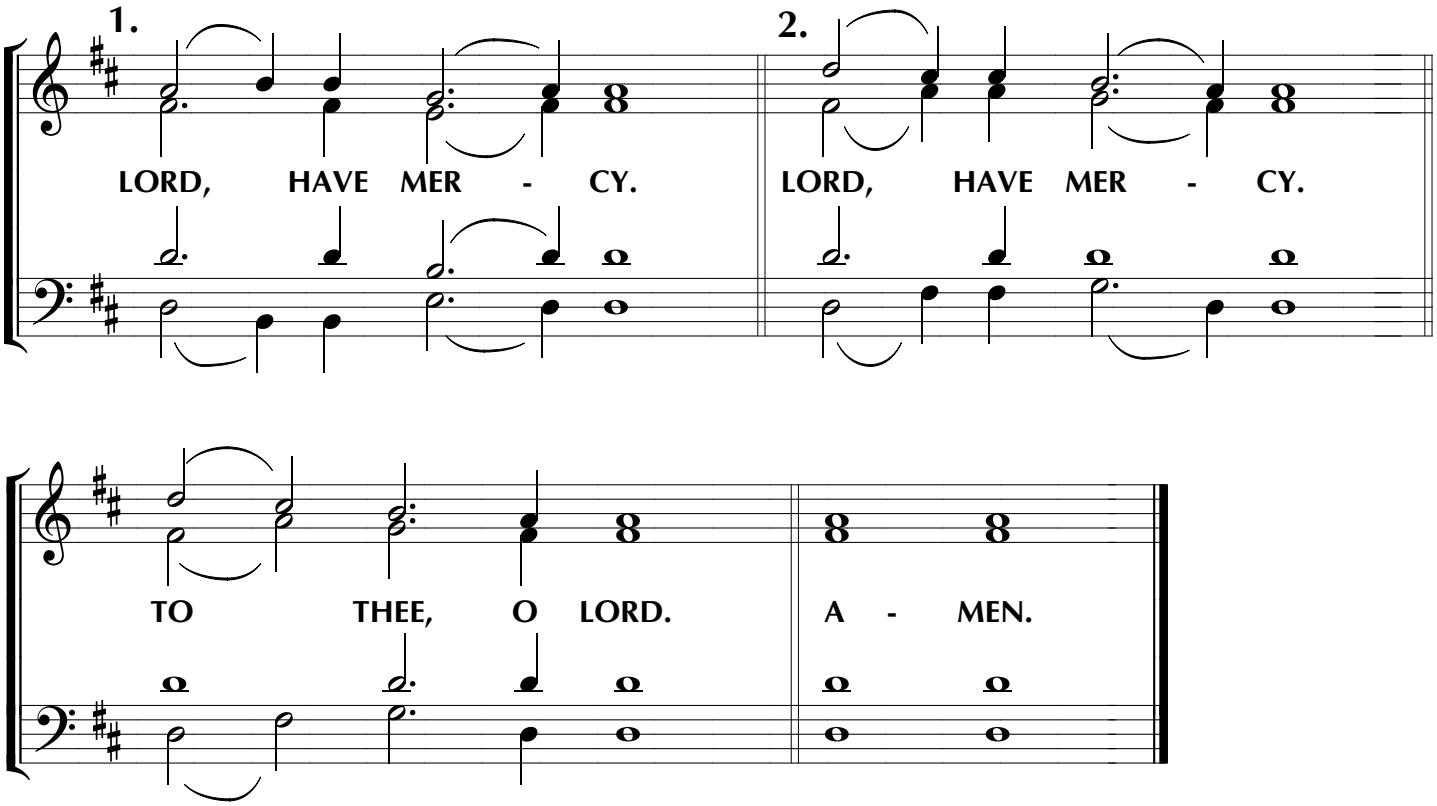
B. Ledkovsky